



Certificate ID: **38950**

Received: **9/6/18**

Client Sample ID: **CBD Cowboy Cookies-Chocolate chip, Oatmeal, Pecan**

Lot Number: **N/A**

Matrix: **Edibles - Baked Goods**

Scan QR Code for authenticity



Authorization: Chris Hudalla, Chief Science Officer	Signature: <i>Christopher Hudalla</i>	Date: 10/25/2018
--	--	---------------------

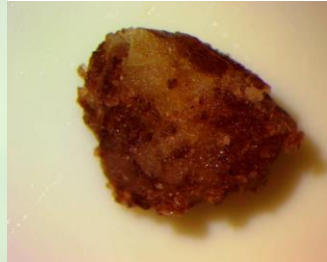

The data contained within this report was collected in accordance with the requirements of ISO/IEC17025:2005. I attest that the information contained within the report has been reviewed for accuracy and checked against the quality control requirements for each method. These results relate only to the test article listed in this report. Reports may not be reproduced except in their entirety.

**CN: Cannabinoid Profile & Potency [WI-10-17]**

Analyst: *LG*

Test Date: *9/17/2018*

The client sample was analyzed for plant-based cannabinoids by Liquid Chromatography (LC). The collected data was compared to data collected for certified reference standards at known concentrations.

**38950-CN**

ID	Weight %	Conc.		
D9-THC	0.00 wt %	0.21 mg/cookie		
THCV	ND	ND		
CBD	0.10 wt %	9.47 mg/cookie		
CBDV	ND	ND		
CBG	ND	ND		
CBC	0.00 wt %	0.26 mg/cookie		
CBN	ND	ND		
THCA	ND	ND		
CBDA	ND	ND		
CBGA	ND	ND		
Total	0.10 wt%	9.94 mg/cookie	0%	Cannabinoids (wt%) 0.1%
Max THC	0.00 wt%	0.21 mg/cookie		
Max CBD	0.10 wt%	9.47 mg/cookie		

**Ratio of Total CBD to THC 45.0:1**

Max THC (and Max CBD) are calculated values for total cannabinoids after heating, assuming complete decarboxylation of the acid to the neutral form. It is calculated based on the weight loss of the acid group during decarboxylation: Max THC = (0.877 x THCA) + THC. ND = None detected above the limits of detection (LLD)